

FRONT ELEVATION

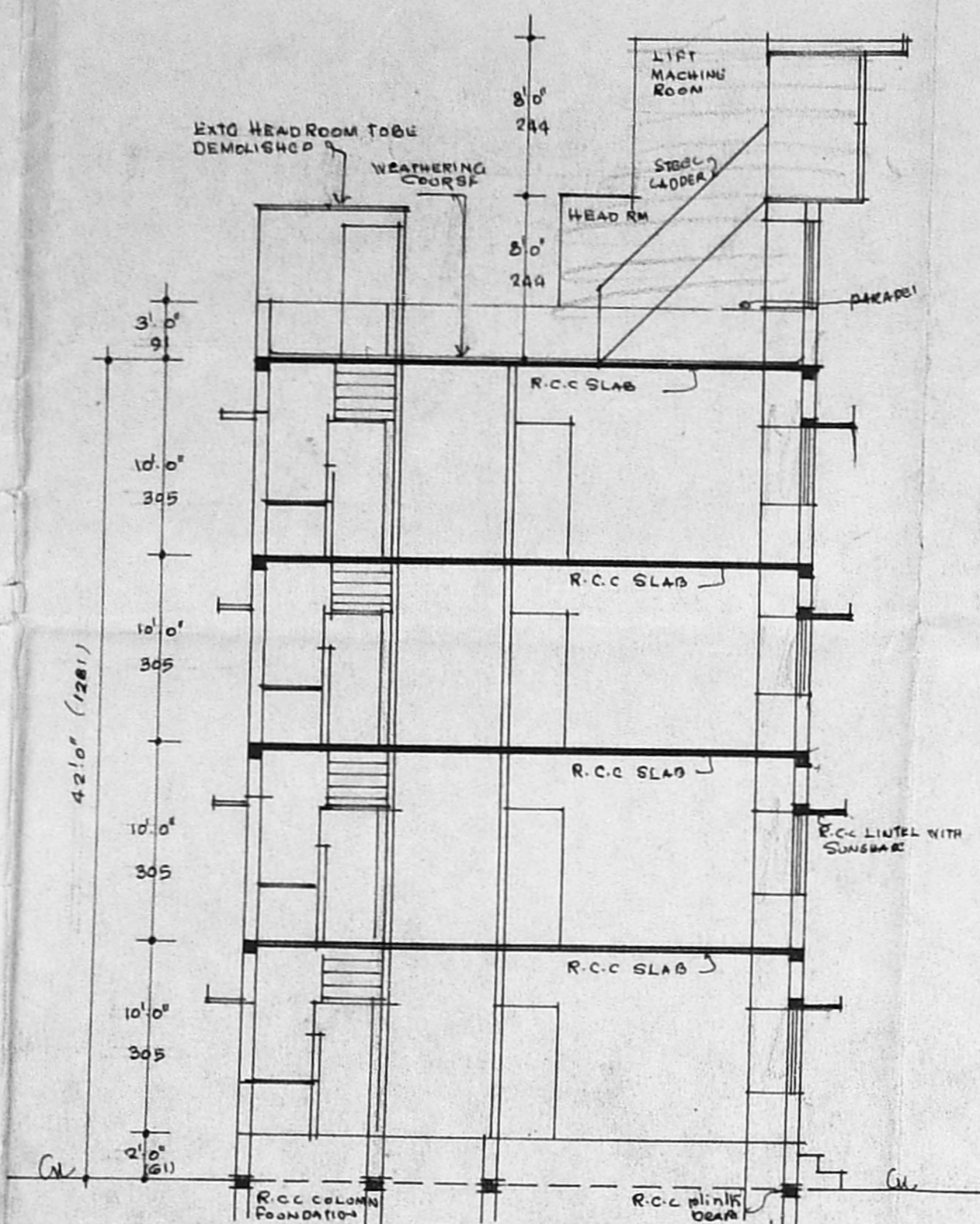

SECTION ON A B

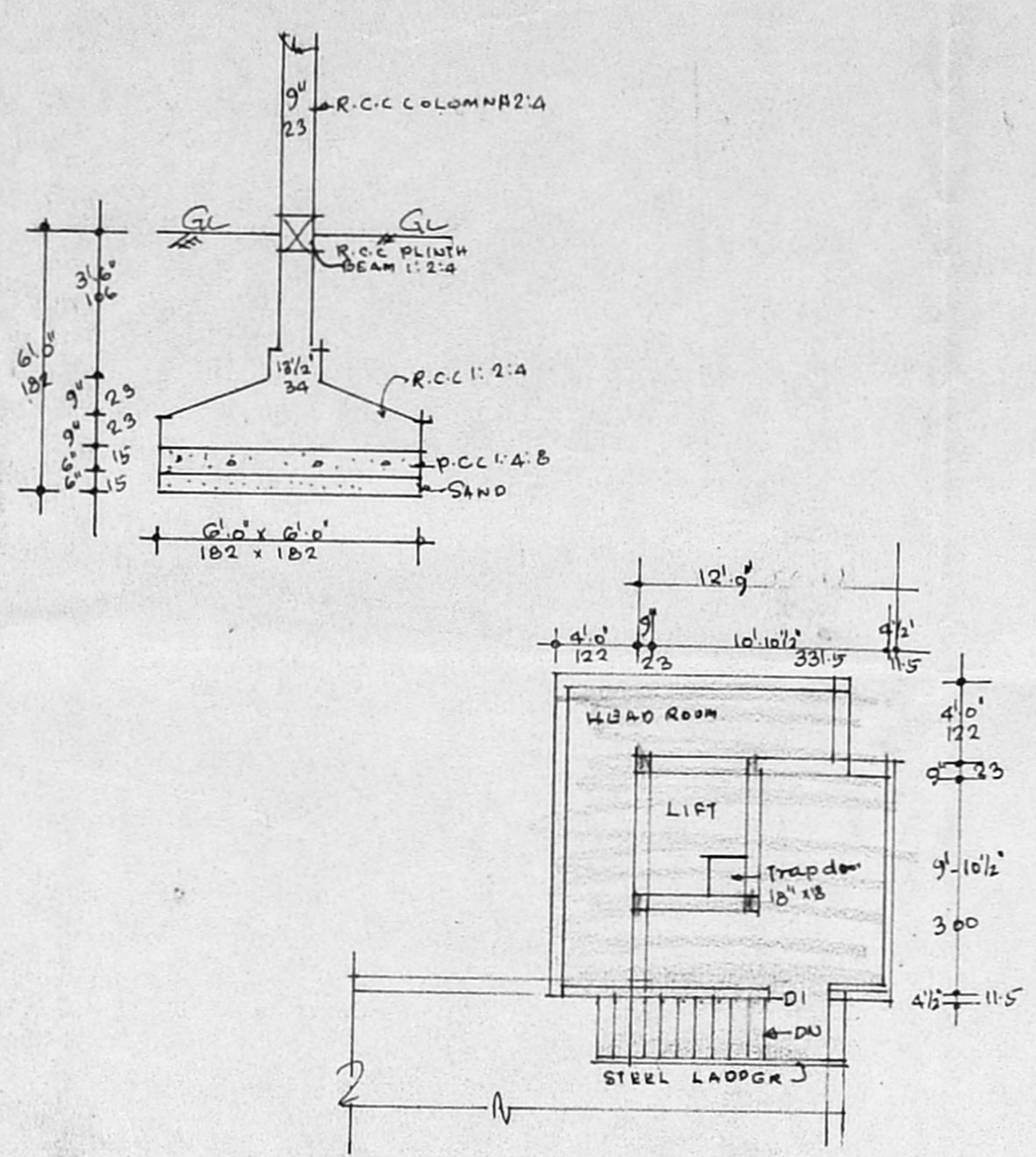

LIFT MACHINE ROOM

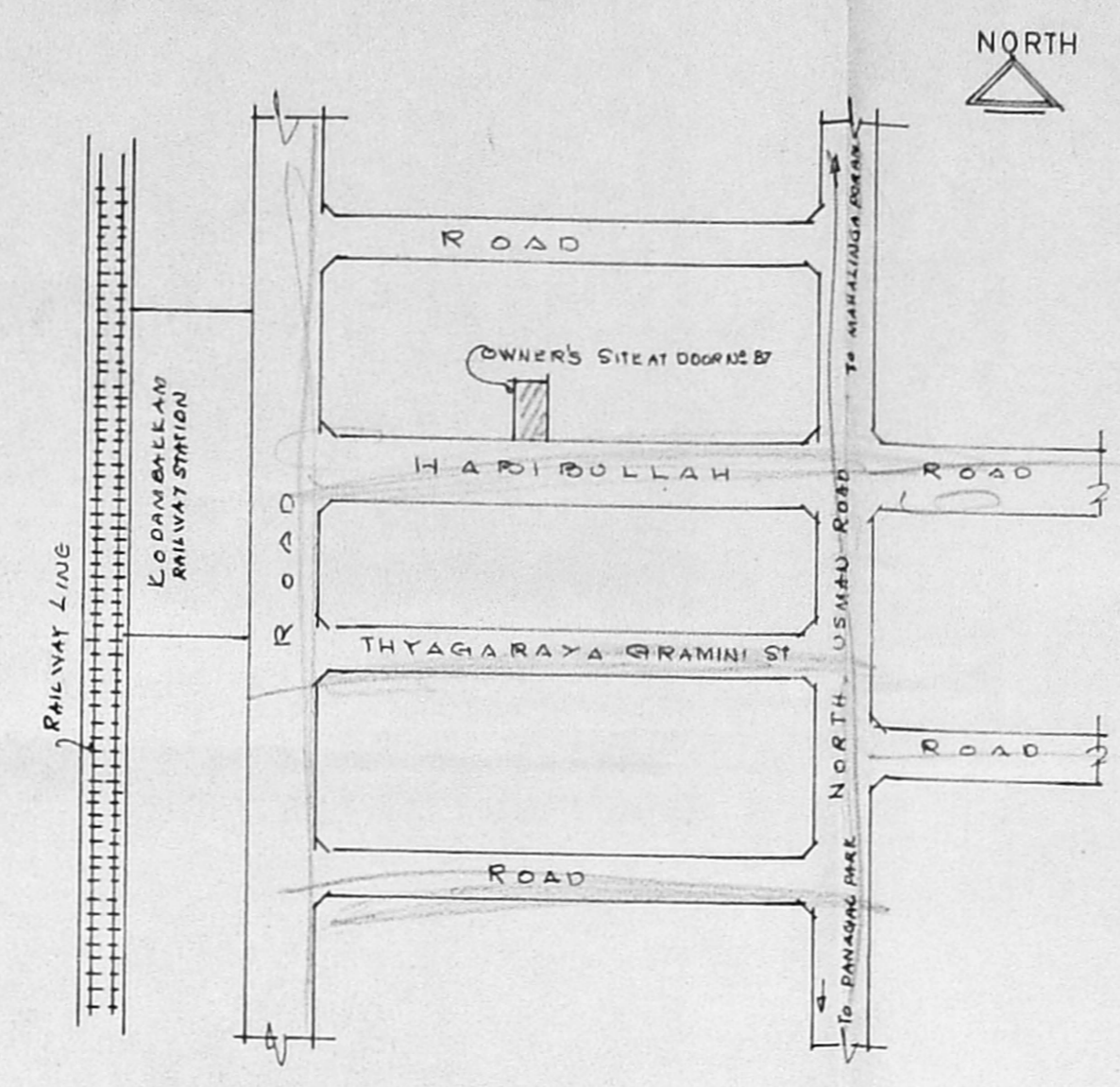

KEY PLAN
NOT TO SCALE

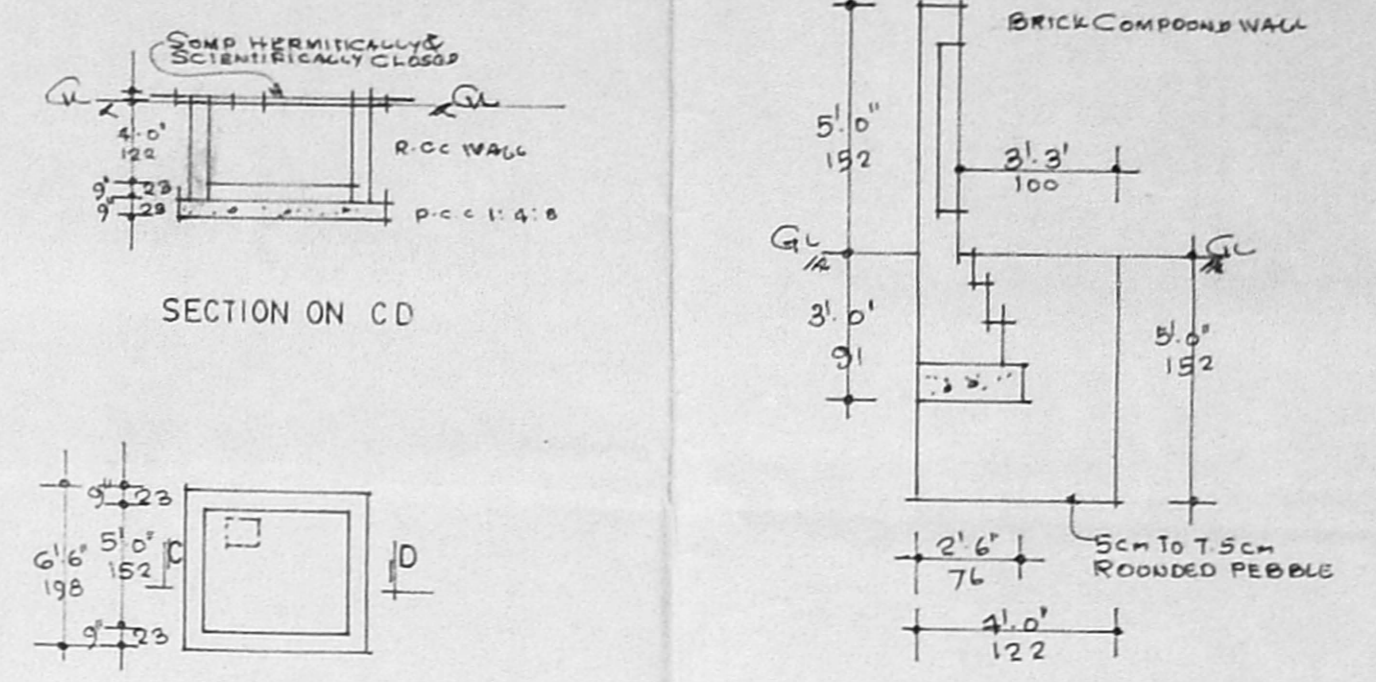

DETAIL OF COMPOUND WALL/
RAIN WATER DISPERSION TRENCH
SCALE 1" = 4'0" (1:50)

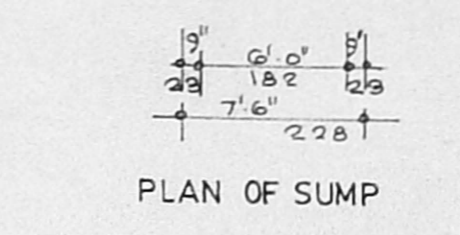

PLAN OF SUMP

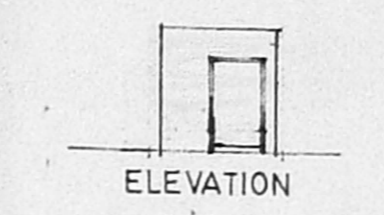

ELEVATION

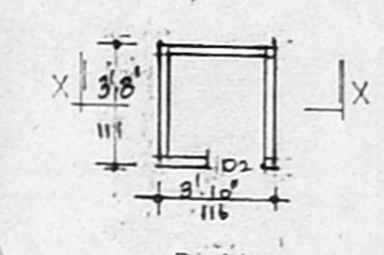

PLAN
PUMP ROOM DETAILS

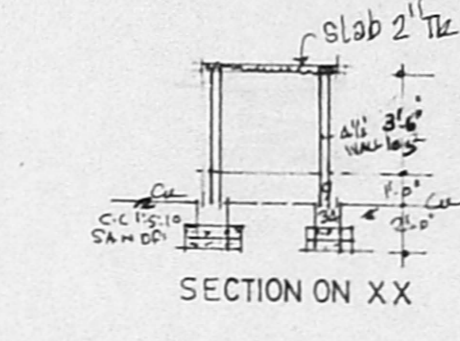

SECTION ON XX

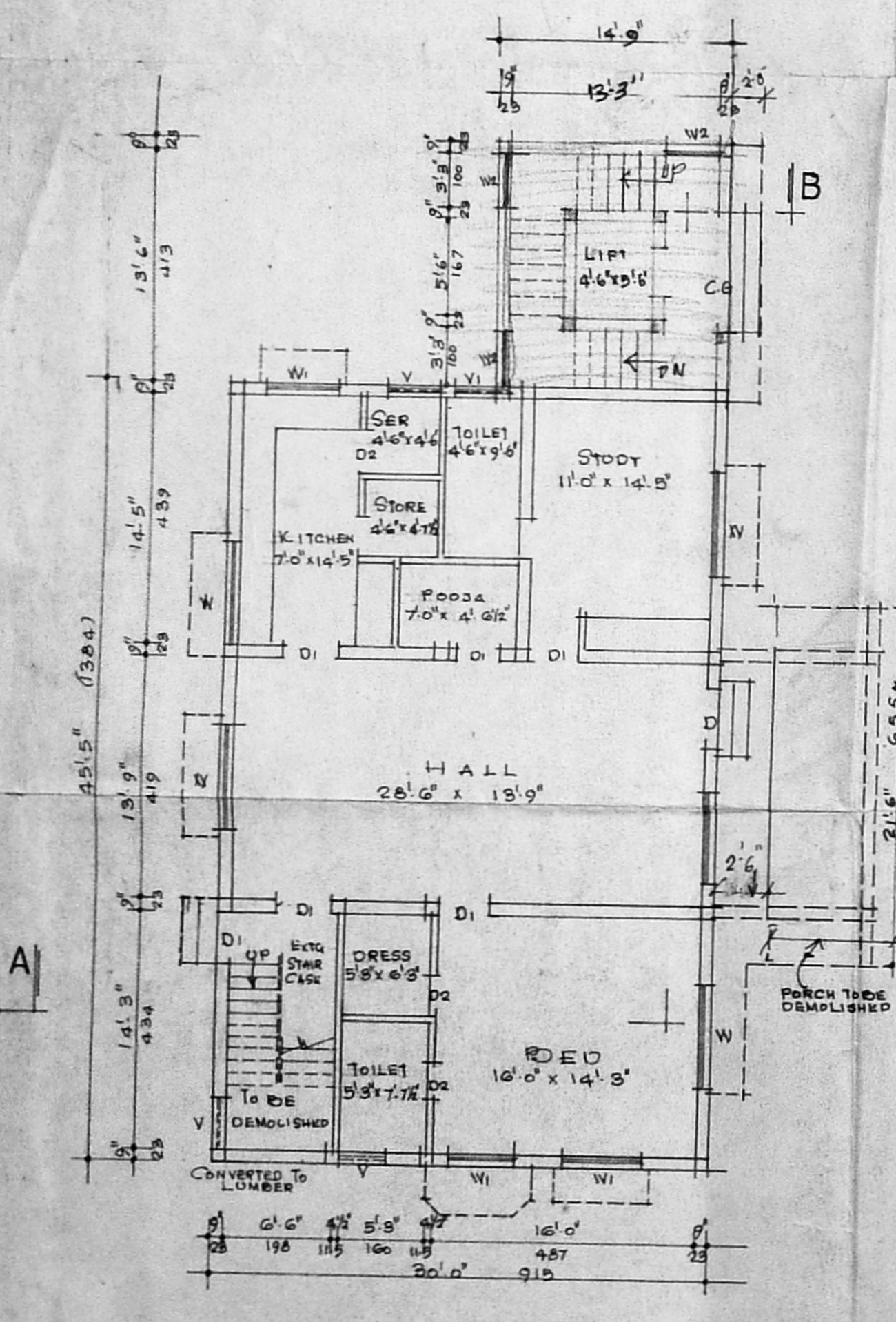

GROUND FLOOR PLAN

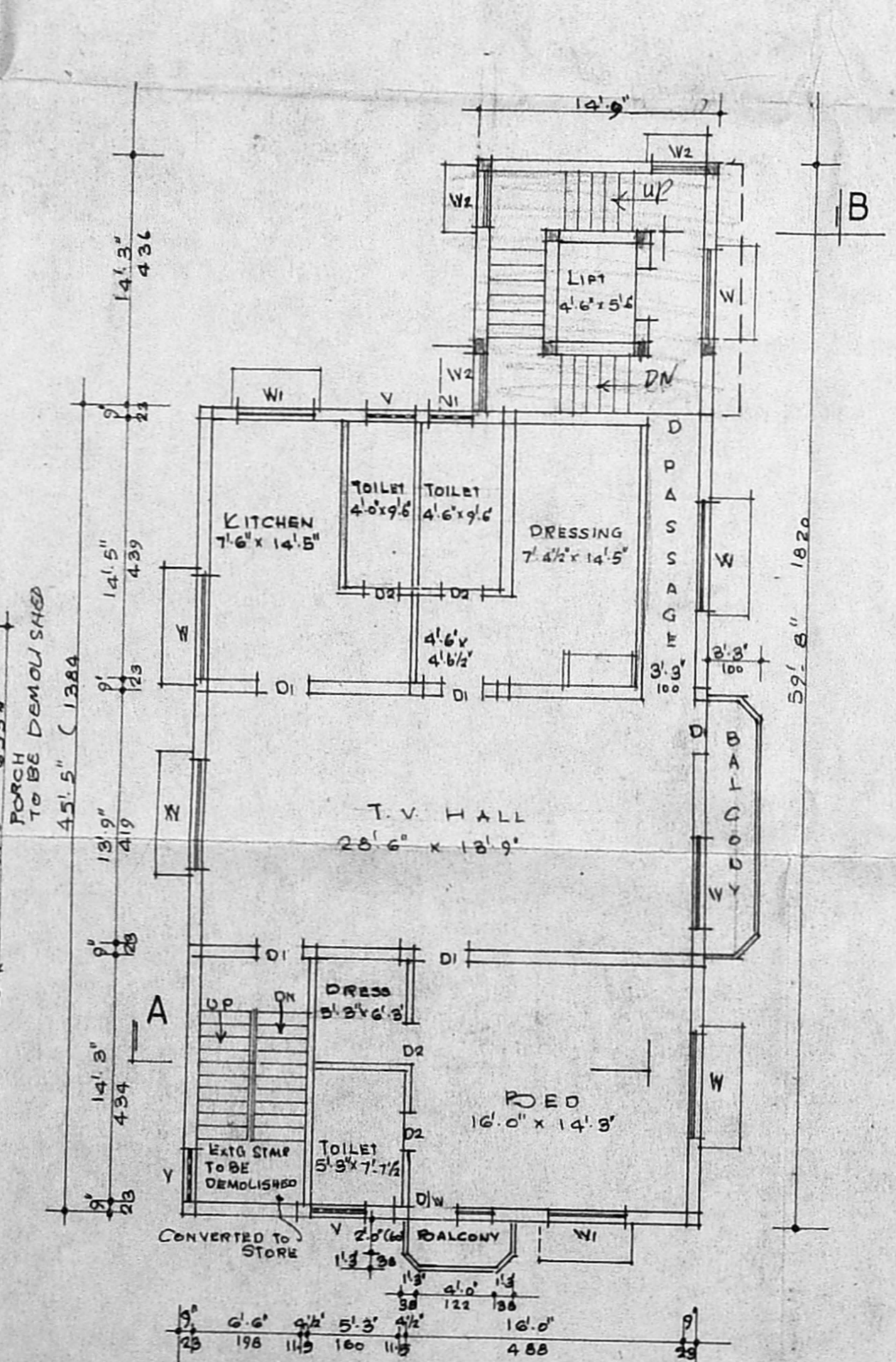

FIRST FLOOR PLAN

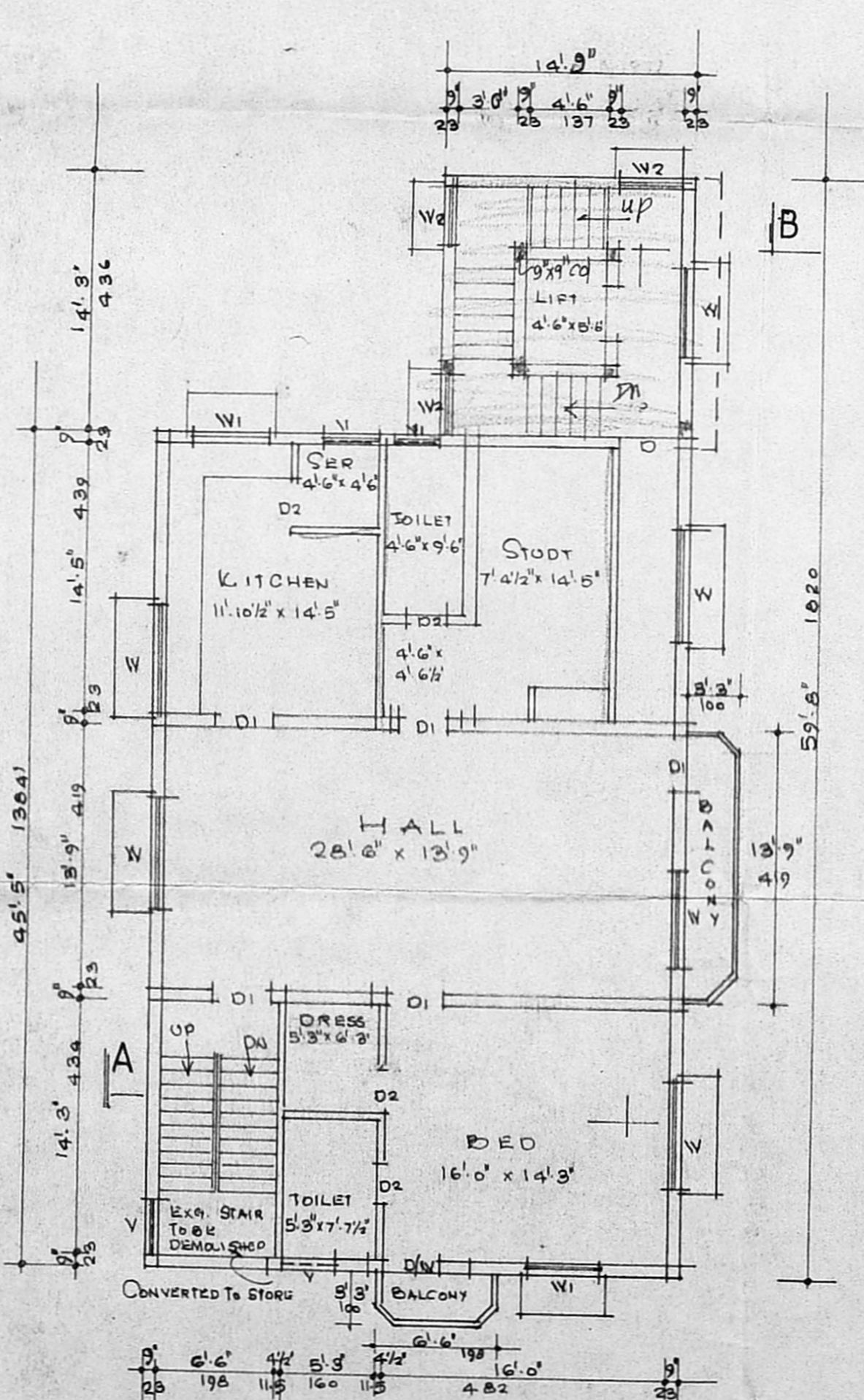

TYPICAL FLOOR PLAN (SECOND & THIRD)

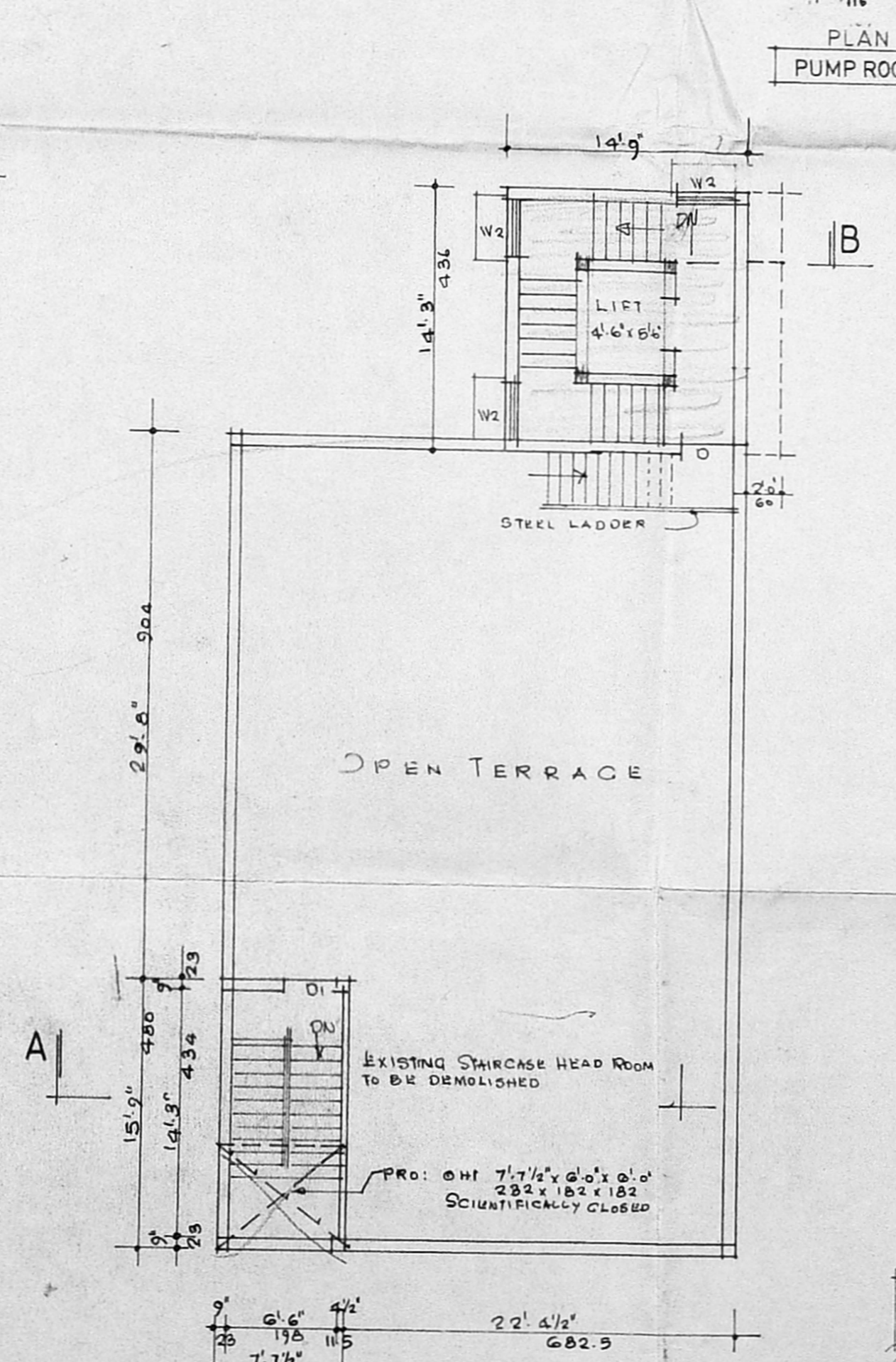

TERRACE FLOOR PLAN

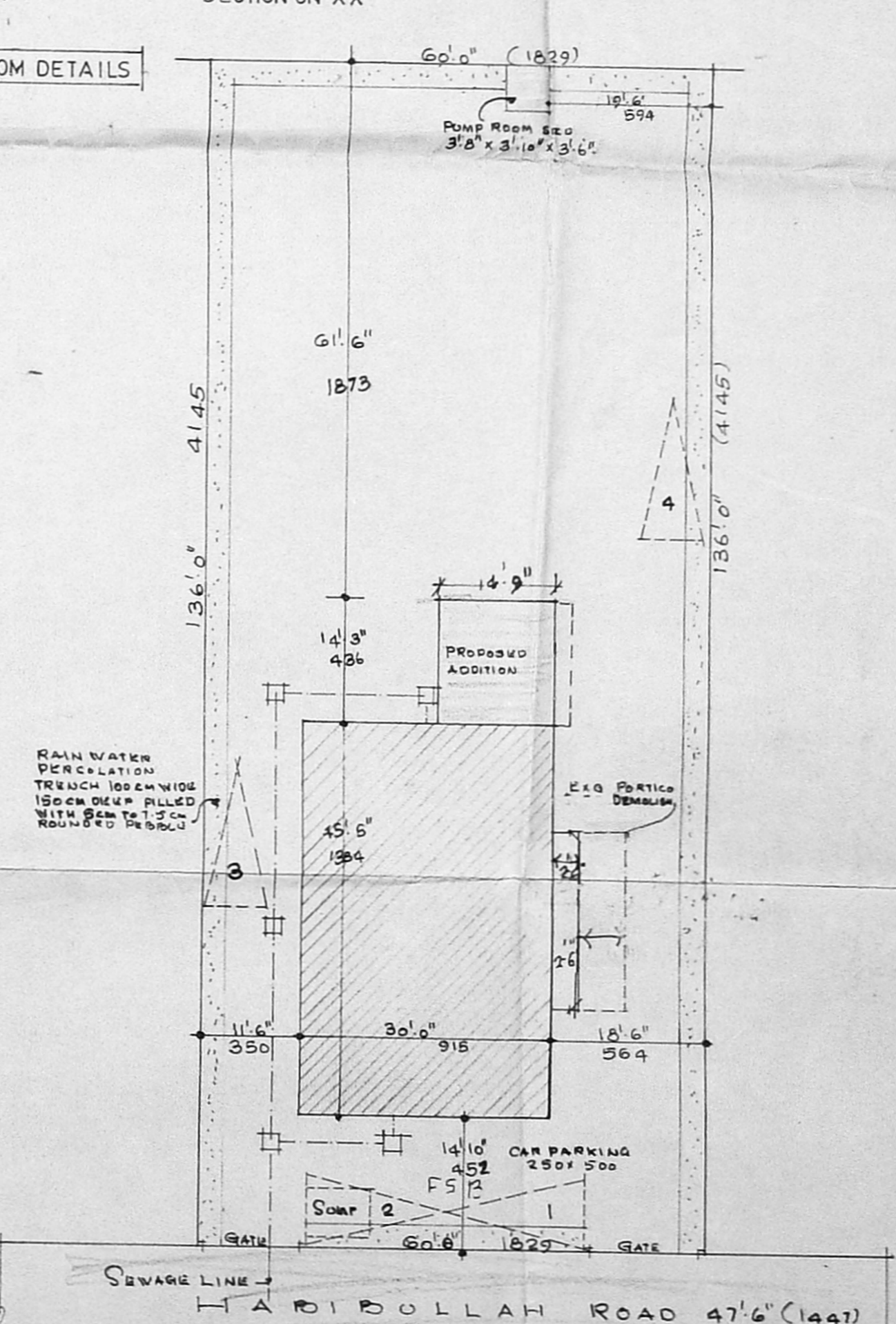

SITE PLAN SCALE 1" = 16'0" (1:200)

SCHEDULE OF JOINERY

D	DOOR	3'3" x 7'0"	100 x 210
D1	DOOR	3'0" x 7'0"	90 x 210
D2	DOOR	2'6" x 7'0"	75 x 210
D/W	DOOR/WINDOW	3'0" x 7'0"	90 x 210
		2'0" x 4'6"	60 x 135
W	WINDOW	6'0" x 4'6"	180 x 135
W1	WINDOW	4'0" x 4'6"	120 x 135
W2	WINDOW	3'3" x 4'6"	100 x 135
V	VENTILATOR	3'0" x 2'0"	90 x 60
V1	VENTILATOR	2'0" x 2'0"	60 x 60
C4	COL	6'0" x 7'0"	210 x 210

- SPECIFICATION
- ALL P.C.C. WORK TO BE C.C. 1:2:4 OR 1:3:6
 - P.C.C. TO BE USING 40MM STONE/JELLY
 - B.W. IN C.M. TO BE USING STOCK BRICKS D.P.
 - PLASTER TO BE 1:3:6 OR 1:4:8
 - BOTH SIDES TO BE FINISHED WITH SMOOTHEN
 - JOINERY TO BE TEAL WOOD FINISHED WITH PAINT
 - FLOOR FINISHED WITH MOSAIC TILES

AREA DETAILS

PLT EXTENT	8160.00 SQ. FT. OR 756.26 SQ. M
PLINTH AREA	58.17 SQ. M
GROUND FLOOR (EXTG)	1362.30 SQ. M
FIRST FLOOR ()	1424.04 SQ. M
SECOND FLOOR ()	1424.04 SQ. M
THIRD FLOOR ()	1424.04 SQ. M
DEMOLITION (EXTG HEAD ROOM)	116.25 SQ. M
PROPOSED ADDITION IN G.F.	199.50 SQ. M
PROPOSED ADDITION IN F.F.	199.50 SQ. M
PROPOSED ADDITION IN S.F.	199.50 SQ. M
PROPOSED ADDITION IN T.F.	199.50 SQ. M
PROPOSED HEAD ROOM	199.50 SQ. M
LIFT MACHINE ROOM	152.00 SQ. M
TOTAL FLOOR AREA	6432.42 SQ. M
F.S.I.	0.79
PLT COVERAGE	19.14%
DEMOLITION OF PORCH AREA	150.50 SQ. M
	13.98 SQ. M

REVISED PLAN SHOWING THE PROPOSED ADDITIONS AND ALTERATIONS TO THE EXISTING BUILDING IN DOOR NO. 87, HABIBULLAH ROAD, T. NAGAR, CHENNAI 600 017. T.S.N. 6779/2, BLOCK NO. 106 Corpn DN No. 119 THIRU P.S. EVALAPPAN.

NOTE: ALREADY SANCTIONED PLAN D.A. No. 84/90, LETTER No. 22/1462/97 DATED 12.02.98

BOUNDARY: EXISTING BUILDING, PROPOSED ADDITION, EXTG. PORCH TO BE DEMOLISHED (PT), ROAD EXISTING.

OWNER

T. G. Krishnamurthy Rao
 T. G. KRISHNAMURTHY RAO
 Class I Licensed Surveyor (50/88/89)
 Corporation of Chennai,
 13, "Shree Anjany" Street,
 11, Thambiah Road,
 WEST MAMBALAM, CHENNAI-600 133.

LICENSED SURVEYOR